LOVE OF MY LIFE

Partitura Muestra
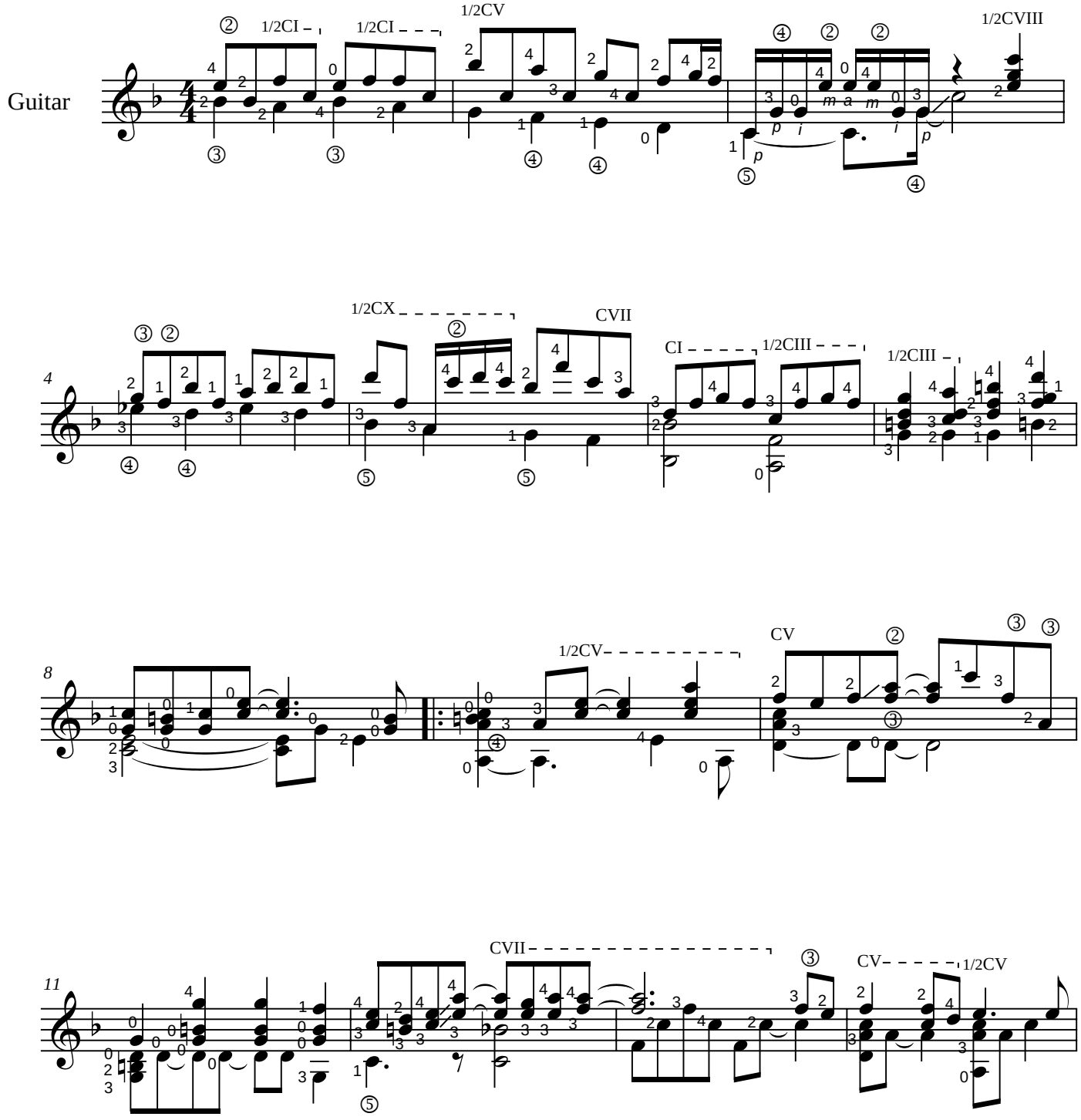
Freddie Mercury